



THE SITUATION REPORT

The Official Newsletter of Greenville County Emergency Management

CONTENTS

1. [Trench Training](#)
2. [CERT Fall Training](#)
- 3-5. [Upcoming TEEX Training](#)
6. [Upcoming Training](#)
7. [Christmas Safety Tips](#)

Go straight to
the section you
want to read by
clicking the
titles!



Missed last month's newsletter?



FOLLOW US



WWW.GCEOC.COM

TRENCH TRAINING

EMERGENCY RESPONSE TEAM & SC TASK FORCE 6

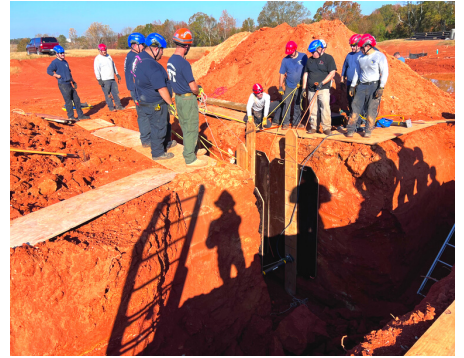

“You never know when something bad is going to happen,” said Jessica Stumpf, Director of Greenville County Emergency Management. “They are in the hole, they are trying to stabilize the trench in order to rescue or recover someone who may be trapped down there.”

Task force leaders said one cubic yard of dirt can weigh anywhere between 75-100 lbs. If you are trapped underneath, crews are not only working on the safety aspect of their recovery operation but also racing against the clock.

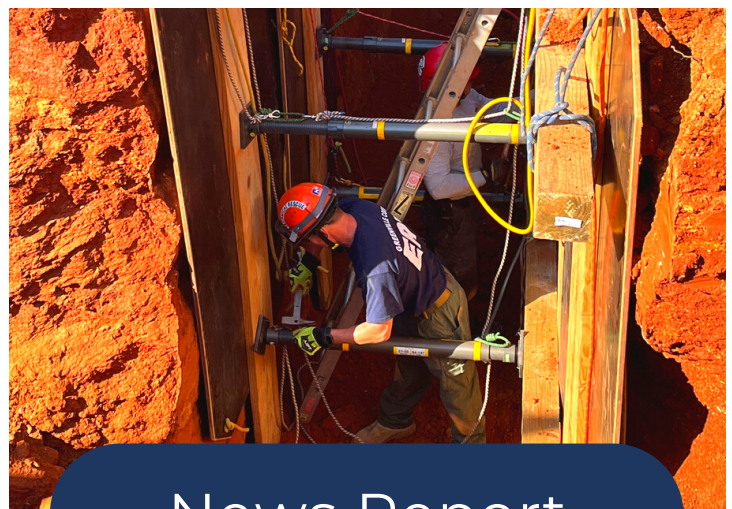

[News Report](#)

Community Emergency Response Team

FALL BASIC TRAINING

The 2022 Fall Basic Training utilized both online and in-person, hands-on training. Participants read training materials, watch videos, and answer questions using an online learning platform.



The following topics were discussed during this training:

- Basic Disaster Preparedness
- Basic Fire Suppression
- Disaster Medical Operations 1: Triage & Treating Life-Threatening Injuries
- Disaster Medical Operations 2: Assessment, Treatment, and Hygiene
- Light Search & Rescue
- Team Organization & Disaster Psychology
- Terrorism & Active Shooters



UPCOMING TRAINING



National Emergency
Response and Recovery
Training Center®

MEDICAL MANAGEMENT OF CHEMICAL, BIOLOGICAL, RADIOLOGICAL, NUCLEAR AND EXPLOSIVE (CBRNE) EVENTS

PER-211

DHS/FEMA-funded course

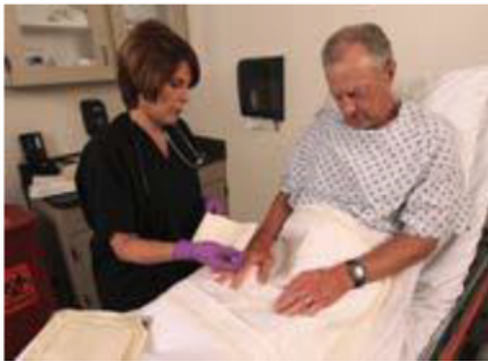

FEMA

continued...



National Emergency
Response and Recovery
Training Center™

MEDICAL MANAGEMENT OF CHEMICAL, BIOLOGICAL, RADIOLOGICAL, NUCLEAR AND EXPLOSIVE (CBRNE) EVENTS

PER-211

This course provides a strong emphasis in developing a multi-discipline, whole-community team approach to planning, preparing, responding, managing and recovering from an event involving CBRNE agents, a coordinated complex terrorist attack (CCTA), an active shooter or other violent event. To reinforce this multi-discipline team approach, participants should optimally be from fire services, law enforcement, Emergency Medical Services (EMS)/hospital, public health, public works, and emergency management organizations.

Topics

- Identifying threats and hazards in a hazardous/active threat environment.
- Using the RAPID-Care algorithm when responding to a hazardous/active threat environment.
- Personal protective equipment (PPE) and protective measures for the hazardous/active threat environment.
- Recognizing casualties exposed to a CBRNE agent.
- Decontamination considerations and treatment for casualties exposed to a CBRNE agent.
- Triage and medical management of casualties during a CBRNE, Active Shooter or other violent event.

Recommendations

Basic EMS Concepts for CBRNE Events (AWR-111-W) and WMD/Terrorism Awareness for Emergency Responders (AWR-160-W)

CE Credits

This course is approved and accredited for continuing education hours from:

- ENA- Emergency Nurses Association
- AAFP- America Academy of Family Physicians
- National Registry of EMT's (NREMT)
- International Association of Continuing Education and Training (IACET)

Participants

- Fire Services
- Law Enforcement (LE)
- Emergency Medical Services (EMS)
- Hospital Personnel, Physicians, and Nurses
- Public Health Services
- Emergency Management Organizations
- City, County, State, Federal Medical
- Private Industry
- Community Emergency Response Teams

Course Length

2 Days (16 hours)

Venue

Jurisdiction

for more information, contact:

Eldon Taylor, Agency Instructor III
TEEX/ESTI
(979) 500-6781
eldon.taylor@teex.tamu.edu



N20.10076.09

continued...



National Emergency
Response and Recovery
Training Center

Training Announcement

MEDICAL MANAGEMENT OF CHEMICAL, BIOLOGICAL, RADIOLOGICAL, NUCLEAR AND EXPLOSIVE (CBRNE) EVENTS PER-211

DHS/FEMA-funded course

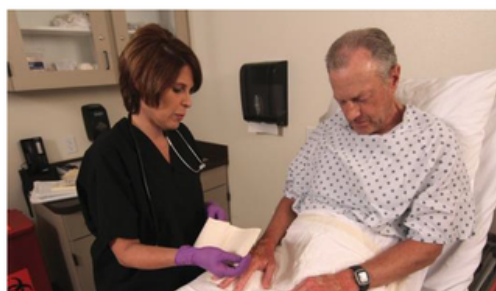

WHEN: March 6th & 7th, 2023

WHERE: Greenville Technical College, Greenville, SC 29607

Contact:

Christopher Ruggiero, (803) 896-4698

christopher.ruggiero@gvltec.edu

Registration and Course Information:

<https://my.teex.org/TeexPortal/Default.aspx?MO=mCourseCatalog&D=FP&C=PER211&S=1167>

UPCOMING TRAINING

- Understanding Targeted Cyber Attacks (AWR 376)
 - When: January 10th, 2023
 - Location: Greenville County Square Building Suite 400, 301 University Ridge, Greenville
 - Time: 0800-1700
 - [Click here to sign-up.](#)

Need to register for a training?

Greenville County Emergency Management Training:

[Training & Exercises Calendar](#)

South Carolina Emergency Management Division Training:

[Training Registration System.](#)

CHRISTMAS SAFETY TIPS



REMEMBER TO WATER YOUR REAL
TREE DAILY.



CLEAN YOUR CHIMNEY BEFORE
BUILDING A FIRE.



DON'T OVERLOAD YOUR HOME'S
ELECTRICAL CIRCUITS.

